



REPLACEMENT HEIFER SUCKLER SALE

GVM MART, TULLAMORE, CO OFFALY
MONDAY 7 MAY 2018 AT 3.30PM

Lot 1

ID: 372226830850010

Breed: COMMERCIAL

Sex: Female

DOB: 11-Mar-2017

Owner: Shaun Diver - Brackagh Screggan Tullamore Co Offaly

Breeder:

Sire: Roundhill Hector
IE241280261352

Achile

Sauvignon

Liqueur

Roundhill Enora
1182

Goldies Terence
Roundhill Bnora 950

Dam: IE241102511540

Castlegale Theo

Omorga Prince

Castlegale Jenny

Castlegale Nhs
Criona 1080

Newhouse Sjoerd

Castlegale Ssb Criona

Star Rating (Within COMMERCIAL breed)	Economic Indexes	€uro value per progeny	Index Reliability	Star rating (across all beef breeds)
	Terminal Index	€106	29% (Low)	
	Replacement Index	€123	26% (Low)	★★★★★
	Maternal Cow Traits :	€48	25%	
	Maternal Progeny Traits :	€75	30%	
	Dairy Beef			

Star Rating (Within COMMERCIAL breed)	Key profit traits	Index Value	Trait Reliability	Star rating (across all beef breeds)
Expected progeny performance				
	Calving difficulty (% 3 & 4) Breed ave: 4.49%,All breeds ave: 4.49%	+3.6%	32% (Low)	
	Docility (1-5 scale) Breed ave: 0,All breeds ave: 0.01	scale	(Average)	★★★
	Carcass weight (kg) Breed ave: 15.49kg,All breeds ave: 15.49kg	+24kg	36% (Low)	★★★★★
	Carcass conformation (1-15 scale) Breed ave: 1.34,All breeds ave: 1.34	+1.24 scale	28% (Low)	★★★

Expected daughter breeding performance				
	Daughter calving diff (% 3 & 4) Breed ave: 5.88%,All breeds ave: 5.88%	+5.76%	17% (V Low)	
	Daughter Milk (kg) Breed ave: 2.09kg,All breeds ave: 2.09kg	+8.2kg	27% (Low)	★★★★★
	Daughter calving interval (days) Breed ave: -0.71days,All breeds ave: -0.71days	+0.67days	15% (V Low)	★★

Additional Information:

Linear composites	Value	Reliability
Muscle		
Skeletal		
Function		

Herd data quality index

N/A

Animal not scored.

Lot 2

ID: 372226830880046

Breed: COMMERCIAL

Sex: Female

DOB: 19-Mar-2017

Owner: Shaun Diver - Brackagh Screggan Tullamore Co Offaly

Breeder:

Sire: Whitehall Ibrox
IE211449810234

Wilodge Cerberus

Wilodge Tonka
Wilodge Priceless

Whitehall Beauty

Otan
Ruan Ruby

Dam: IE241143930832

Sunville Tritan

222 Octaf
Sunville Nuala
Veneriete 217 Russellino

Star Rating (Within COMMERCIAL breed)	Economic Indexes	€uro value per progeny	Index Reliability	Star rating (across all beef breeds)
	Terminal Index	€92	24% (Low)	
	Replacement Index	€131	22% (Low)	★★★★★
	Maternal Cow Traits :	€65	21%	
	Maternal Progeny Traits :	€66	25%	
	Dairy Beef			

Star Rating (Within COMMERCIAL breed)	Key profit traits	Index Value	Trait Reliability	Star rating (across all beef breeds)
Expected progeny performance				
	Calving difficulty (% 3 & 4) Breed ave: 4.49%,All breeds ave: 4.49%	+3.7%	29% (Low)	
	Docility (1-5 scale) Breed ave: 0,All breeds ave: 0.01	scale	(Average)	★★★
	Carcass weight (kg) Breed ave: 15.49kg,All breeds ave: 15.49kg	+16kg	30% (Low)	★★★
	Carcass conformation (1-15 scale) Breed ave: 1.34,All breeds ave: 1.34	+1.39 scale	22% (Low)	★★★

Expected daughter breeding performance				
	Daughter calving diff (% 3 & 4) Breed ave: 5.88%,All breeds ave: 5.88%	+5.28%	15% (V Low)	
	Daughter Milk (kg) Breed ave: 2.09kg,All breeds ave: 2.09kg	+10.3kg	22% (Low)	★★★★★
	Daughter calving interval (days) Breed ave: -0.71days,All breeds ave: -0.71days	+1.05days	13% (V Low)	★

Additional Information:

Linear composites	Value	Reliability
Muscle		
Skeletal		
Function		

Herd data quality index

N/A

Animal not scored.

Lot 3

ID: 372226830820008

Breed: COMMERCIAL

Sex: Female

DOB: 10-Mar-2017

Owner: Shaun Diver - Brackagh Screggan Tullamore Co Offaly

Breeder:

Sire: Ferryview Ernest
IE241810330230

Anatrim Beau

Celtic Strongbow

Anatrim Nancy

Ferryview Thelma

Kiltean Nevan

Ferryview Nan

Dam: IE241534450855

Roundhill Hector

Achile

Roundhill Enora 1182

Luttrellstown Rex

Star Rating (Within COMMERCIAL breed)	Economic Indexes	€uro value per progeny	Index Reliability	Star rating (across all beef breeds)
	Terminal Index	€80	24% (Low)	
	Replacement Index	€145	21% (Low)	★★★★★
	Maternal Cow Traits :	€86	20%	
	Maternal Progeny Traits :	€58	25%	
	Dairy Beef			

Star Rating (Within COMMERCIAL breed)	Key profit traits	Index Value	Trait Reliability	Star rating (across all beef breeds)
Expected progeny performance				
	Calving difficulty (% 3 & 4) Breed ave: 4.49%,All breeds ave: 4.49%	+3.1%	28% (Low)	
	Docility (1-5 scale) Breed ave: 0,All breeds ave: 0.01	scale	(Average)	★★★★★
	Carcass weight (kg) Breed ave: 15.49kg,All breeds ave: 15.49kg	+16kg	31% (Low)	★★★★
	Carcass conformation (1-15 scale) Breed ave: 1.34,All breeds ave: 1.34	+1.38 scale	20% (Low)	★★★

Expected daughter breeding performance				
	Daughter calving diff (% 3 & 4) Breed ave: 5.88%,All breeds ave: 5.88%	+5.72%	12% (V Low)	
	Daughter Milk (kg) Breed ave: 2.09kg,All breeds ave: 2.09kg	+10.2kg	20% (Low)	★★★★★
	Daughter calving interval (days) Breed ave: -0.71days,All breeds ave: -0.71days	+0.36days	10% (V Low)	★★

Additional Information:

Linear composites	Value	Reliability
Muscle		
Skeletal		
Function		

Herd data quality index

N/A

Animal not scored.

Lot 4

ID: IE301151840686

Breed: COMMERCIAL

Sex: Female

DOB: 27-Feb-2017

Owner: Shaun Diver - Brackagh Screggan Tullamore Co Offaly

Breeder: Michael Kidney - Killurine Killeigh Tullamore Co Offaly

Sire: Rosemount Brave
IE361082930563

Rosemount Ultan

Mas Du Clo

Reask Jill

Carwin Pasive

Genial

Carwin Juno

Dam:
IE241194891327

Star Rating (Within COMMERCIAL breed)	Economic Indexes	€uro value per progeny	Index Reliability	Star rating (across all beef breeds)
	Terminal Index	€53	25% (Low)	
	Replacement Index	€117	15% (V Low)	★★★★★
	Maternal Cow Traits :	€78	12%	
	Maternal Progeny Traits :	€39	24%	
	Dairy Beef			

Star Rating (Within COMMERCIAL breed)	Key profit traits	Index Value	Trait Reliability	Star rating (across all beef breeds)
Expected progeny performance				
	Calving difficulty (% 3 & 4) Breed ave: 4.49%,All breeds ave: 4.49%	+3.1%	29% (Low)	
	Docility (1-5 scale) Breed ave: 0,All breeds ave: 0.01	scale		
	Carcass weight (kg) Breed ave: 15.49kg,All breeds ave: 15.49kg	+8kg	32% (Low)	★
	Carcass conformation (1-15 scale) Breed ave: 1.34,All breeds ave: 1.34	+0.85 scale	25% (Low)	★

Expected daughter breeding performance				
	Daughter calving diff (% 3 & 4) Breed ave: 5.88%,All breeds ave: 5.88%	+6.43%	14% (V Low)	
	Daughter Milk (kg) Breed ave: 2.09kg,All breeds ave: 2.09kg	+11.2kg	12% (V Low)	★★★★★
	Daughter calving interval (days) Breed ave: -0.71days,All breeds ave: -0.71days	-0.35days	11% (V Low)	★★★

Additional Information:

Animal not scored.

Linear composites	Value	Reliability
Muscle		
Skeletal		
Function		

Herd data quality index

N/A

Lot 5

ID: 372226830870004

Breed: COMMERCIAL

Sex: Female

DOB: 10-Mar-2017

Owner: Shaun Diver - Brackagh Screggan Tullamore Co Offaly

Breeder:

Sire: Roundhill Hector
IE241280261352

Achile

Sauvignon

Liqueur

Roundhill Enora
1182

Goldies Terence
Roundhill Bnora 950

Dam: IE241534410835

Ferryview Ernest

Anatrim Beau
Ferryview Thelma

Castlegale Theo
Castlegale Nhs Criona 1080

Star Rating (Within COMMERCIAL breed)	Economic Indexes	€uro value per progeny	Index Reliability	Star rating (across all beef breeds)
	Terminal Index	€101	27% (Low)	
	Replacement Index	€142	23% (Low)	★★★★★
	Maternal Cow Traits :	€70	21%	
	Maternal Progeny Traits :	€73	28%	
	Dairy Beef			

Star Rating (Within COMMERCIAL breed)	Key profit traits	Index Value	Trait Reliability	Star rating (across all beef breeds)
Expected progeny performance				
	Calving difficulty (% 3 & 4) Breed ave: 4.49%,All breeds ave: 4.49%	+3.2%	30% (Low)	
	Docility (1-5 scale) Breed ave: 0,All breeds ave: 0.01	scale	(Average)	★★★★★
	Carcass weight (kg) Breed ave: 15.49kg,All breeds ave: 15.49kg	+20kg	34% (Low)	★★★★★
	Carcass conformation (1-15 scale) Breed ave: 1.34,All breeds ave: 1.34	+1.48 scale	25% (Low)	★★★★★

Expected daughter breeding performance				
	Daughter calving diff (% 3 & 4) Breed ave: 5.88%,All breeds ave: 5.88%	+5.65%	13% (V Low)	
	Daughter Milk (kg) Breed ave: 2.09kg,All breeds ave: 2.09kg	+6.8kg	21% (Low)	★★★★★
	Daughter calving interval (days) Breed ave: -0.71days,All breeds ave: -0.71days	+0.42days	12% (V Low)	★★

Additional Information:

Linear composites	Value	Reliability
Muscle		
Skeletal		
Function		

Herd data quality index

N/A

Animal not scored.

Lot 6

ID: 372226830860044

Breed: COMMERCIAL

Sex: Female

DOB: 19-Mar-2017

Owner: Shaun Diver - Brackagh Screggan Tullamore Co Offaly

Breeder:

Sire: Whitehall Ibrox
IE211449810234

Wilodge Cerberus

Wilodge Tonka
Wilodge Priceless

Whitehall Beauty

Otan
Ruan Ruby

Dam: IE241143910822

Sunville Tritan

222 Octaf
Sunville Nuala

Catlane Cameron
Ballykennedy Windy

Star Rating (Within COMMERCIAL breed)	Economic Indexes	€uro value per progeny	Index Reliability	Star rating (across all beef breeds)
	Terminal Index	€102	24% (Low)	
	Replacement Index	€103	22% (Low)	★ ★ ★ ★ ★
	Maternal Cow Traits :	€32	21%	
	Maternal Progeny Traits :	€72	25%	
	Dairy Beef			

Star Rating (Within COMMERCIAL breed)	Key profit traits	Index Value	Trait Reliability	Star rating (across all beef breeds)
Expected progeny performance				
	Calving difficulty (% 3 & 4) Breed ave: 4.49%,All breeds ave: 4.49%	+3.7%	29% (Low)	
	Docility (1-5 scale) Breed ave: 0,All breeds ave: 0.01	scale	(Average)	★
	Carcass weight (kg) Breed ave: 15.49kg,All breeds ave: 15.49kg	+19kg	30% (Low)	★ ★ ★ ★ ★
	Carcass conformation (1-15 scale) Breed ave: 1.34,All breeds ave: 1.34	+1.49 scale	22% (Low)	★ ★ ★ ★ ★

Expected daughter breeding performance				
	Daughter calving diff (% 3 & 4) Breed ave: 5.88%,All breeds ave: 5.88%	+5.41%	15% (V Low)	
	Daughter Milk (kg) Breed ave: 2.09kg,All breeds ave: 2.09kg	+10.4kg	21% (Low)	★ ★ ★ ★ ★
	Daughter calving interval (days) Breed ave: -0.71days,All breeds ave: -0.71days	+0.71days	13% (V Low)	★ ★

Additional Information:

Linear composites	Value	Reliability
Muscle		
Skeletal		
Function		

Herd data quality index

N/A

Animal not scored.

Lot 7

ID: 372226830810015

Breed: COMMERCIAL

Sex: Female

DOB: 11-Mar-2017

Owner: Shaun Diver - Brackagh Screggan Tullamore Co Offaly

Breeder:

Sire: Windfield Morgan
IE341123120542

Windfield Heath

Priestown Tornado
Ormonde My Lady C127

Windfield Felicity

Windfield Cameron
Windfield Deborah

Dam: IE341282981582

Knocklong Graham

Dunlaveymore Ceasor
Knocklong Daffney 389

Star Rating (Within COMMERCIAL breed)	Economic Indexes	€uro value per progeny	Index Reliability	Star rating (across all beef breeds)
	Terminal Index	€23	23% (Low)	
	Replacement Index	€70	23% (Low)	★ ★ ★
	Maternal Cow Traits :	€49	23%	
	Maternal Progeny Traits :	€21	23%	
	Dairy Beef			

Star Rating (Within COMMERCIAL breed)	Key profit traits	Index Value	Trait Reliability	Star rating (across all beef breeds)
Expected progeny performance				
	Calving difficulty (% 3 & 4) Breed ave: 4.49%,All breeds ave: 4.49%	+1.5%	23% (Low)	
	Docility (1-5 scale) Breed ave: 0,All breeds ave: 0.01	scale	(Low)	★ ★
	Carcass weight (kg) Breed ave: 15.49kg,All breeds ave: 15.49kg	-0.5	25% (Low)	★
	Carcass conformation (1-15 scale) Breed ave: 1.34,All breeds ave: 1.34	+0.32 scale	23% (Low)	★

Expected daughter breeding performance				
	Daughter calving diff (% 3 & 4) Breed ave: 5.88%,All breeds ave: 5.88%	+7.08%	20% (Low)	
	Daughter Milk (kg) Breed ave: 2.09kg,All breeds ave: 2.09kg	+8.3kg	24% (Low)	★ ★ ★ ★ ★
	Daughter calving interval (days) Breed ave: -0.71days,All breeds ave: -0.71days	-2days	20% (Low)	★ ★ ★ ★

Additional Information:

Linear composites	Value	Reliability
Muscle		
Skeletal		
Function		

Herd data quality index

N/A

Animal not scored.

Lot 8

ID: 372226830890014

Breed: COMMERCIAL

Sex: Female

DOB: 11-Mar-2017

Owner: Shaun Diver - Brackagh Screggan Tullamore Co Offaly

Breeder:

Sire: Roundhill Hector
IE241280261352

Achile

Sauvignon

Liqueur

Roundhill Enora
1182

Goldies Terence
Roundhill Bnora 950

Dam: IE241102521541

Castlegale Theo

Omorga Prince
Castlegale Jenny

Castlegale Gmi
Blanaid 841

Galtee Merci Et
Castlegale Ssb Blanaid

Star Rating (Within COMMERCIAL breed)	Economic Indexes	€uro value per progeny	Index Reliability	Star rating (across all beef breeds)
	Terminal Index	€94	29% (Low)	
	Replacement Index	€127	26% (Low)	★★★★★
	Maternal Cow Traits :	€61	25%	
	Maternal Progeny Traits :	€66	29%	
	Dairy Beef			

Star Rating (Within COMMERCIAL breed)	Key profit traits	Index Value	Trait Reliability	Star rating (across all beef breeds)
Expected progeny performance				
	Calving difficulty (% 3 & 4) Breed ave: 4.49%,All breeds ave: 4.49%	+3.7%	32% (Low)	
	Docility (1-5 scale) Breed ave: 0,All breeds ave: 0.01	scale	(Average)	★★
	Carcass weight (kg) Breed ave: 15.49kg,All breeds ave: 15.49kg	+21kg	35% (Low)	★★★★
	Carcass conformation (1-15 scale) Breed ave: 1.34,All breeds ave: 1.34	+1.26 scale	28% (Low)	★★★

Expected daughter breeding performance				
	Daughter calving diff (% 3 & 4) Breed ave: 5.88%,All breeds ave: 5.88%	+5.57%	17% (V Low)	
	Daughter Milk (kg) Breed ave: 2.09kg,All breeds ave: 2.09kg	+9.9kg	27% (Low)	★★★★★
	Daughter calving interval (days) Breed ave: -0.71days,All breeds ave: -0.71days	+0.47days	15% (V Low)	★★

Additional Information:

Linear composites	Value	Reliability
Muscle		
Skeletal		
Function		

Herd data quality index

N/A

Animal not scored.

Lot 9

ID: 372226830840018

Breed: COMMERCIAL

Sex: Female

DOB: 12-Mar-2017

Owner: Shaun Diver - Brackagh Screggan Tullamore Co Offaly

Breeder:

Sire: Whitehall Ibrox
IE211449810234

Wilodge Cerberus

Wilodge Tonka
Wilodge Priceless

Whitehall Beauty

Otan
Ruan Ruby

Dam: IE241042270978

IE241549110464

Moig Richard
Moig Ulrikki

Star Rating (Within COMMERCIAL breed)	Economic Indexes	€uro value per progeny	Index Reliability	Star rating (across all beef breeds)
	Terminal Index	€112	25% (Low)	
	Replacement Index	€66	22% (Low)	★ ★ ★
	Maternal Cow Traits :	-€10	21%	
	Maternal Progeny Traits :	€76	26%	
	Dairy Beef			

Star Rating (Within COMMERCIAL breed)	Key profit traits	Index Value	Trait Reliability	Star rating (across all beef breeds)
Expected progeny performance				
	Calving difficulty (% 3 & 4) Breed ave: 4.49%,All breeds ave: 4.49%	+4.9%	29% (Low)	
	Docility (1-5 scale) Breed ave: 0,All breeds ave: 0.01	scale	(Average)	★ ★ ★ ★ ★
	Carcass weight (kg) Breed ave: 15.49kg,All breeds ave: 15.49kg	+23kg	32% (Low)	★ ★ ★ ★ ★
	Carcass conformation (1-15 scale) Breed ave: 1.34,All breeds ave: 1.34	+1.7 scale	24% (Low)	★ ★ ★ ★ ★

Expected daughter breeding performance				
	Daughter calving diff (% 3 & 4) Breed ave: 5.88%,All breeds ave: 5.88%	+5.59%	13% (V Low)	
	Daughter Milk (kg) Breed ave: 2.09kg,All breeds ave: 2.09kg	+2.5kg	23% (Low)	★ ★ ★
	Daughter calving interval (days) Breed ave: -0.71days,All breeds ave: -0.71days	+0.8days	12% (V Low)	★ ★

Additional Information:

Linear composites	Value	Reliability
Muscle		
Skeletal		
Function		

Herd data quality index

N/A

Animal not scored.

Lot 10

ID: 372226830830033

Breed: COMMERCIAL

Sex: Female

DOB: 15-Mar-2017

Owner: Shaun Diver - Brackagh Screggan Tullamore Co Offaly

Breeder:

Sire: Whitehall Ibrox
IE211449810234

Wilodge Cerberus

Wilodge Tonka
Wilodge Priceless

Whitehall Beauty

Otan
Ruan Ruby

Dam: IE241143980903

Ryninch Gerrard

Bremore Bouncer
Ryninch Damla

Star Rating (Within COMMERCIAL breed)	Economic Indexes	€uro value per progeny	Index Reliability	Star rating (across all beef breeds)
	Terminal Index	€104	22% (Low)	
	Replacement Index Maternal Cow Traits : Maternal Progeny Traits :	€107 €34 €73	19% (V Low) 18% 23%	★★★★★
	Dairy Beef			

Star Rating (Within COMMERCIAL breed)	Key profit traits	Index Value	Trait Reliability	Star rating (across all beef breeds)
Expected progeny performance				
	Calving difficulty (% 3 & 4) Breed ave: 4.49%,All breeds ave: 4.49%	+4%	27% (Low)	
	Docility (1-5 scale) Breed ave: 0,All breeds ave: 0.01	scale	(Average)	★★
	Carcass weight (kg) Breed ave: 15.49kg,All breeds ave: 15.49kg	+20kg	28% (Low)	★★★★
	Carcass conformation (1-15 scale) Breed ave: 1.34,All breeds ave: 1.34	+1.52 scale	19% (V Low)	★★★★

Expected daughter breeding performance				
	Daughter calving diff (% 3 & 4) Breed ave: 5.88%,All breeds ave: 5.88%	+5.3%	10% (V Low)	
	Daughter Milk (kg) Breed ave: 2.09kg,All breeds ave: 2.09kg	+7.9kg	17% (V Low)	★★★★★
	Daughter calving interval (days) Breed ave: -0.71days,All breeds ave: -0.71days	+1.65days	10% (V Low)	★

Additional Information:

Animal not scored.

Linear composites	Value	Reliability
Muscle		
Skeletal		
Function		

Herd data quality index

N/A

Lot 11

ID: 372226830870020

Breed: COMMERCIAL

Sex: Female

DOB: 12-Mar-2017

Owner: Shaun Diver - Brackagh Screggan Tullamore Co Offaly

Breeder:

Sire: Whitehall Ibrox
IE211449810234

Wilodge Cerberus

Wilodge Tonka
Wilodge Priceless

Whitehall Beauty

Otan
Ruan Ruby

Dam: IE241143960827

Sunville Tritan

222 Octaf
Sunville Nuala

Star Rating (Within COMMERCIAL breed)	Economic Indexes	€uro value per progeny	Index Reliability	Star rating (across all beef breeds)
	Terminal Index	€91	23% (Low)	
	Replacement Index	€110	21% (Low)	★★★★★
	Maternal Cow Traits :	€46	20%	
	Maternal Progeny Traits :	€63	24%	
	Dairy Beef			

Star Rating (Within COMMERCIAL breed)	Key profit traits	Index Value	Trait Reliability	Star rating (across all beef breeds)
Expected progeny performance				
	Calving difficulty (% 3 & 4) Breed ave: 4.49%,All breeds ave: 4.49%	+3.9%	28% (Low)	
	Docility (1-5 scale) Breed ave: 0,All breeds ave: 0.01	scale	(Average)	★
	Carcass weight (kg) Breed ave: 15.49kg,All breeds ave: 15.49kg	+17kg	29% (Low)	★★★
	Carcass conformation (1-15 scale) Breed ave: 1.34,All breeds ave: 1.34	+1.49 scale	20% (Low)	★★★★★

Expected daughter breeding performance				
	Daughter calving diff (% 3 & 4) Breed ave: 5.88%,All breeds ave: 5.88%	+5.55%	13% (V Low)	
	Daughter Milk (kg) Breed ave: 2.09kg,All breeds ave: 2.09kg	+9.5kg	21% (Low)	★★★★★
	Daughter calving interval (days) Breed ave: -0.71days,All breeds ave: -0.71days	+1.95days	12% (V Low)	★

Additional Information:

Linear composites	Value	Reliability
Muscle		
Skeletal		
Function		

Herd data quality index

N/A

Animal not scored.

Lot 12

ID: 372226830820024

Breed: COMMERCIAL

Sex: Female

DOB: 14-Mar-2017

Owner: Shaun Diver - Brackagh Screggan Tullamore Co Offaly

Breeder:

Sire: Roundhill Hector
IE241280261352

Achile

Sauvignon

Liqueur

Roundhill Enora
1182

Goldies Terence
Roundhill Bnora 950

Dam: IE241102561545

Castlegale Theo

Omorga Prince

Castlegale Jenny

Castlegale Ivi
Criona 962

Ijsselvliedt Breakout

Castlegale Pum Criona 390

Star Rating (Within COMMERCIAL breed)	Economic Indexes	€uro value per progeny	Index Reliability	Star rating (across all beef breeds)
	Terminal Index	€94	29% (Low)	
	Replacement Index	€121	25% (Low)	★ ★ ★ ★ ★
	Maternal Cow Traits :	€56	24%	
	Maternal Progeny Traits :	€65	29%	
	Dairy Beef			

Star Rating (Within COMMERCIAL breed)	Key profit traits	Index Value	Trait Reliability	Star rating (across all beef breeds)
Expected progeny performance				
	Calving difficulty (% 3 & 4) Breed ave: 4.49%,All breeds ave: 4.49%	+4.1%	32% (Low)	
	Docility (1-5 scale) Breed ave: 0,All breeds ave: 0.01	scale	(Average)	★
	Carcass weight (kg) Breed ave: 15.49kg,All breeds ave: 15.49kg	+22kg	35% (Low)	★ ★ ★ ★ ★
	Carcass conformation (1-15 scale) Breed ave: 1.34,All breeds ave: 1.34	+1.22 scale	27% (Low)	★ ★

Expected daughter breeding performance				
	Daughter calving diff (% 3 & 4) Breed ave: 5.88%,All breeds ave: 5.88%	+5.61%	16% (V Low)	
	Daughter Milk (kg) Breed ave: 2.09kg,All breeds ave: 2.09kg	+9.4kg	26% (Low)	★ ★ ★ ★ ★
	Daughter calving interval (days) Breed ave: -0.71days,All breeds ave: -0.71days	+1.08days	14% (V Low)	★

Additional Information:

Linear composites	Value	Reliability
Muscle		
Skeletal		
Function		

Herd data quality index

N/A

Animal not scored.

Lot 13

ID: 372226830870037

Breed: COMMERCIAL

Sex: Female

DOB: 16-Mar-2017

Owner: Shaun Diver - Brackagh Screggan Tullamore Co Offaly

Breeder:

Sire: Whitehall Ibrox
IE211449810234

Wilodge Cerberus

Wilodge Tonka
Wilodge Priceless

Whitehall Beauty

Otan
Ruan Ruby

Dam: IE131134480166

Clonmoney Nelson

Star Rating (Within COMMERCIAL breed)	Economic Indexes	€uro value per progeny	Index Reliability	Star rating (across all beef breeds)
	Terminal Index	€90	25% (Low)	
	Replacement Index	€97	22% (Low)	★ ★ ★ ★ ★
	Maternal Cow Traits :	€33	21%	
	Maternal Progeny Traits :	€64	25%	
	Dairy Beef			

Star Rating (Within COMMERCIAL breed)	Key profit traits	Index Value	Trait Reliability	Star rating (across all beef breeds)
Expected progeny performance				
	Calving difficulty (% 3 & 4) Breed ave: 4.49%,All breeds ave: 4.49%	+3.45%	26% (Low)	
	Docility (1-5 scale) Breed ave: 0,All breeds ave: 0.01	scale	(Low)	★
	Carcass weight (kg) Breed ave: 15.49kg,All breeds ave: 15.49kg	+15kg	30% (Low)	★ ★ ★
	Carcass conformation (1-15 scale) Breed ave: 1.34,All breeds ave: 1.34	+1.48 scale	27% (Low)	★ ★ ★ ★ ★

Expected daughter breeding performance				
	Daughter calving diff (% 3 & 4) Breed ave: 5.88%,All breeds ave: 5.88%	+5.61%	20% (Low)	
	Daughter Milk (kg) Breed ave: 2.09kg,All breeds ave: 2.09kg	+5.6kg	28% (Low)	★ ★ ★ ★ ★
	Daughter calving interval (days) Breed ave: -0.71days,All breeds ave: -0.71days	-0.05days	16% (V Low)	★ ★

Additional Information:

Linear composites	Value	Reliability
Muscle		
Skeletal		
Function		

Herd data quality index

N/A

Animal not scored.

Lot 14

ID: 372226830880038

Breed: COMMERCIAL

Sex: Female

DOB: 16-Mar-2017

Owner: Shaun Diver - Brackagh Screggan Tullamore Co Offaly

Breeder:

Sire: Roundhill Hector
IE241280261352

Achile

Sauvignon

Liqueur

Roundhill Enora
1182

Goldies Terence
Roundhill Bnora 950

Dam: IE241172670623

Hillside Ambrose

Ardnacrusha Sam

Hillside Tina

Star Rating (Within COMMERCIAL breed)	Economic Indexes	€uro value per progeny	Index Reliability	Star rating (across all beef breeds)
	Terminal Index	€111	29% (Low)	
	Replacement Index	€131	25% (Low)	★★★★★
	Maternal Cow Traits :	€52	23%	
	Maternal Progeny Traits :	€79	29%	
	Dairy Beef			

Star Rating (Within COMMERCIAL breed)	Key profit traits	Index Value	Trait Reliability	Star rating (across all beef breeds)
Expected progeny performance				
	Calving difficulty (% 3 & 4) Breed ave: 4.49%,All breeds ave: 4.49%	+3.4%	32% (Low)	
	Docility (1-5 scale) Breed ave: 0,All breeds ave: 0.01	scale	(Average)	★★★
	Carcass weight (kg) Breed ave: 15.49kg,All breeds ave: 15.49kg	+20kg	35% (Low)	★★★★★
	Carcass conformation (1-15 scale) Breed ave: 1.34,All breeds ave: 1.34	+1.55 scale	26% (Low)	★★★★★

Expected daughter breeding performance				
	Daughter calving diff (% 3 & 4) Breed ave: 5.88%,All breeds ave: 5.88%	+4.44%	16% (V Low)	
	Daughter Milk (kg) Breed ave: 2.09kg,All breeds ave: 2.09kg	+6.5kg	26% (Low)	★★★★★
	Daughter calving interval (days) Breed ave: -0.71days,All breeds ave: -0.71days	+0.58days	13% (V Low)	★★

Additional Information:

Linear composites	Value	Reliability
Muscle		
Skeletal		
Function		

Herd data quality index

N/A

Animal not scored.

Lot 15

ID: 372226830820040

Breed: COMMERCIAL

Sex: Female

DOB: 17-Mar-2017

Owner: Shaun Diver - Brackagh Screggan Tullamore Co Offaly

Breeder:

Sire: Whitehall Ibrox
IE211449810234

Wilodge Cerberus

Wilodge Tonka
Wilodge Priceless

Whitehall Beauty

Otan
Ruan Ruby

Dam: IE241042230636

IE241549190216

Moig Jessica

Star Rating (Within COMMERCIAL breed)	Economic Indexes	€uro value per progeny	Index Reliability	Star rating (across all beef breeds)
	Terminal Index	€100	26% (Low)	
	Replacement Index	€75	23% (Low)	★ ★ ★
	Maternal Cow Traits :	€8	22%	
	Maternal Progeny Traits :	€67	26%	
	Dairy Beef			

Star Rating (Within COMMERCIAL breed)	Key profit traits	Index Value	Trait Reliability	Star rating (across all beef breeds)
Expected progeny performance				
	Calving difficulty (% 3 & 4) Breed ave: 4.49%,All breeds ave: 4.49%	+4.8%	30% (Low)	
	Docility (1-5 scale) Breed ave: 0,All breeds ave: 0.01	scale	(Average)	★
	Carcass weight (kg) Breed ave: 15.49kg,All breeds ave: 15.49kg	+22kg	33% (Low)	★ ★ ★ ★ ★
	Carcass conformation (1-15 scale) Breed ave: 1.34,All breeds ave: 1.34	+1.67 scale	26% (Low)	★ ★ ★ ★ ★

Expected daughter breeding performance				
	Daughter calving diff (% 3 & 4) Breed ave: 5.88%,All breeds ave: 5.88%	+4.6%	16% (V Low)	
	Daughter Milk (kg) Breed ave: 2.09kg,All breeds ave: 2.09kg	+3kg	24% (Low)	★ ★ ★
	Daughter calving interval (days) Breed ave: -0.71days,All breeds ave: -0.71days	-0.37days	14% (V Low)	★ ★ ★

Additional Information:

Linear composites	Value	Reliability
Muscle		
Skeletal		
Function		

Herd data quality index

N/A

Animal not scored.

Lot 16

ID: 372226830870045

Breed: COMMERCIAL

Sex: Female

DOB: 20-Mar-2017

Owner: Shaun Diver - Brackagh Screggan Tullamore Co Offaly

Breeder:

Sire: Whitehall Ibrox
IE211449810234

Wilodge Cerberus

Wilodge Tonka
Wilodge Priceless

Whitehall Beauty

Otan
Ruan Ruby

Dam: IE241042210964

IE241549110464

Moig Richard
Moig Ulrikki

Star Rating (Within COMMERCIAL breed)	Economic Indexes	€uro value per progeny	Index Reliability	Star rating (across all beef breeds)
	Terminal Index	€117	26% (Low)	
	Replacement Index	€93	22% (Low)	★★★★
	Maternal Cow Traits :	€12	21%	
	Maternal Progeny Traits :	€81	26%	
	Dairy Beef			

Star Rating (Within COMMERCIAL breed)	Key profit traits	Index Value	Trait Reliability	Star rating (across all beef breeds)
Expected progeny performance				
	Calving difficulty (% 3 & 4) Breed ave: 4.49%,All breeds ave: 4.49%	+4.2%	29% (Low)	
	Docility (1-5 scale) Breed ave: 0,All breeds ave: 0.01	scale	(Average)	★★★
	Carcass weight (kg) Breed ave: 15.49kg,All breeds ave: 15.49kg	+24kg	32% (Low)	★★★★★
	Carcass conformation (1-15 scale) Breed ave: 1.34,All breeds ave: 1.34	+1.71 scale	24% (Low)	★★★★★

Expected daughter breeding performance				
	Daughter calving diff (% 3 & 4) Breed ave: 5.88%,All breeds ave: 5.88%	+5.49%	13% (V Low)	
	Daughter Milk (kg) Breed ave: 2.09kg,All breeds ave: 2.09kg	+5.2kg	23% (Low)	★★★★
	Daughter calving interval (days) Breed ave: -0.71days,All breeds ave: -0.71days	+0.89days	12% (V Low)	★★

Additional Information:

Linear composites	Value	Reliability
Muscle		
Skeletal		
Function		

Herd data quality index

N/A

Animal not scored.

Lot 17

ID: 372226830810048

Breed: COMMERCIAL

Sex: Female

DOB: 20-Mar-2017

Owner: Shaun Diver - Brackagh Screggan Tullamore Co Offaly

Breeder:

Sire: Whitehall Ibrox
IE211449810234

Wilodge Cerberus

Wilodge Tonka
Wilodge Priceless

Whitehall Beauty

Otan
Ruan Ruby

Dam: IE241171790535

Corelish Felix

Mas Du Clo
Galtymore Aigretteado

Star Rating (Within COMMERCIAL breed)	Economic Indexes	€uro value per progeny	Index Reliability	Star rating (across all beef breeds)
	Terminal Index	€108	23% (Low)	
	Replacement Index	€106	20% (Low)	★★★★★
	Maternal Cow Traits :	€30	19%	
	Maternal Progeny Traits :	€76	23%	
	Dairy Beef			

Star Rating (Within COMMERCIAL breed)	Key profit traits	Index Value	Trait Reliability	Star rating (across all beef breeds)
Expected progeny performance				
	Calving difficulty (% 3 & 4) Breed ave: 4.49%,All breeds ave: 4.49%	+3.8%	28% (Low)	
	Docility (1-5 scale) Breed ave: 0,All breeds ave: 0.01	scale	(Average)	★★★
	Carcass weight (kg) Breed ave: 15.49kg,All breeds ave: 15.49kg	+21kg	28% (Low)	★★★★★
	Carcass conformation (1-15 scale) Breed ave: 1.34,All breeds ave: 1.34	+1.5 scale	19% (V Low)	★★★★★

Expected daughter breeding performance				
	Daughter calving diff (% 3 & 4) Breed ave: 5.88%,All breeds ave: 5.88%	+5.22%	12% (V Low)	
	Daughter Milk (kg) Breed ave: 2.09kg,All breeds ave: 2.09kg	+8.1kg	19% (V Low)	★★★★★
	Daughter calving interval (days) Breed ave: -0.71days,All breeds ave: -0.71days	+2.02days	11% (V Low)	★

Additional Information:

Linear composites	Value	Reliability
Muscle		
Skeletal		
Function		

Herd data quality index

N/A

Animal not scored.

Lot 18

ID: 372226830820073

Breed: COMMERCIAL

Sex: Female

DOB: 02-Apr-2017

Owner: Shaun Diver - Brackagh Screggan Tullamore Co Offaly

Breeder:

Sire: Whitehall Ibrox
IE211449810234

Wilodge Cerberus

Wilodge Tonka
Wilodge Priceless

Whitehall Beauty

Otan
Ruan Ruby

Dam: IE241143940528

Sunville Tritan

222 Octaf
Sunville Nuala
Mesland Prince 9711

Star Rating (Within COMMERCIAL breed)	Economic Indexes	€uro value per progeny	Index Reliability	Star rating (across all beef breeds)
	Terminal Index	€84	25% (Low)	
	Replacement Index	€81	23% (Low)	★★★★
	Maternal Cow Traits :	€23	22%	
	Maternal Progeny Traits :	€57	25%	
	Dairy Beef			

Star Rating (Within COMMERCIAL breed)	Key profit traits	Index Value	Trait Reliability	Star rating (across all beef breeds)
Expected progeny performance				
	Calving difficulty (% 3 & 4) Breed ave: 4.49%,All breeds ave: 4.49%	+4.1%	24% (Low)	
	Docility (1-5 scale) Breed ave: 0,All breeds ave: 0.01	scale	(Average)	★
	Carcass weight (kg) Breed ave: 15.49kg,All breeds ave: 15.49kg	+15kg	32% (Low)	★★★
	Carcass conformation (1-15 scale) Breed ave: 1.34,All breeds ave: 1.34	+1.51 scale	25% (Low)	★★★★

Expected daughter breeding performance				
	Daughter calving diff (% 3 & 4) Breed ave: 5.88%,All breeds ave: 5.88%	+5.65%	16% (V Low)	
	Daughter Milk (kg) Breed ave: 2.09kg,All breeds ave: 2.09kg	+7.8kg	24% (Low)	★★★★★
	Daughter calving interval (days) Breed ave: -0.71days,All breeds ave: -0.71days	+1.13days	15% (V Low)	★

Additional Information:

Linear composites	Value	Reliability
Muscle		
Skeletal		
Function		

Herd data quality index

N/A

Animal not scored.

Lot 19

ID: 372226830870094

Breed: COMMERCIAL

Sex: Female

DOB: 02-Apr-2017

Owner: Shaun Diver - Brackagh Screggan Tullamore Co Offaly

Breeder:

Sire: Whitehall Ibrox
IE211449810234

Wilodge Cerberus

Wilodge Tonka
Wilodge Priceless

Whitehall Beauty

Otan
Ruan Ruby

Dam: IE241143950801

Sunville Tritan

222 Octaf
Sunville Nuala

Star Rating (Within COMMERCIAL breed)	Economic Indexes	€uro value per progeny	Index Reliability	Star rating (across all beef breeds)
---------------------------------------	------------------	------------------------	-------------------	--------------------------------------

Terminal Index

€87

24%
(Low)

Replacement Index

€119

22%
(Low)

★★★★★

Maternal Cow Traits :

€58

21%

Maternal Progeny Traits :

€62

24%

Dairy Beef

Star Rating (Within COMMERCIAL breed)	Key profit traits	Index Value	Trait Reliability	Star rating (across all beef breeds)
---------------------------------------	-------------------	-------------	-------------------	--------------------------------------

Expected progeny performance

Calving difficulty (% 3 & 4)

Breed ave: 4.49%,All breeds ave: 4.49%

+3.8%

28%
(Low)

Docility (1-5 scale)

Breed ave: 0,All breeds ave: 0.01

scale

(Average)

★★★

Carcass weight (kg)

Breed ave: 15.49kg,All breeds ave: 15.49kg

+14kg

30%
(Low)

★★★

Carcass conformation (1-15 scale)

Breed ave: 1.34,All breeds ave: 1.34

+1.54
scale

21%
(Low)

★★★★★

Expected daughter breeding performance

Daughter calving diff (% 3 & 4)

Breed ave: 5.88%,All breeds ave: 5.88%

+5.68%

14%
(V Low)

Daughter Milk (kg)

Breed ave: 2.09kg,All breeds ave: 2.09kg

+10.2kg

22%
(Low)

★★★★★

Daughter calving interval (days)

Breed ave: -0.71days,All breeds ave: -0.71days

+1.98days

12%
(V Low)

★

Additional Information:

Linear composites	Value	Reliability
Muscle		
Skeletal		
Function		

Herd data quality index

N/A

Animal not scored.

Lot 20

ID: 372226830880079

Breed: COMMERCIAL

Sex: Female

DOB: 02-Apr-2017

Owner: Shaun Diver - Brackagh Screggan Tullamore Co Offaly

Breeder:

Sire: Castlevue Gazelle
ZAG

Ampertaine
Commander

Glenrock Ventura
Ampertaine Annabella

Castlevue Camelia

Ronick Hawk
F040 G7

Dam: IE341081261023

Curraghscarteen
Gordan

Highlander
Curraghscarteen Claire

Star Rating (Within COMMERCIAL breed)	Economic Indexes	€uro value per progeny	Index Reliability	Star rating (across all beef breeds)
---------------------------------------	------------------	------------------------	-------------------	--------------------------------------

Terminal Index

€90

32%
(Low)

Replacement Index

€115

27%
(Low)

★★★★★

Maternal Cow Traits :

€55

24%

Maternal Progeny Traits :

€59

33%

Dairy Beef

Star Rating (Within COMMERCIAL breed)	Key profit traits	Index Value	Trait Reliability	Star rating (across all beef breeds)
---------------------------------------	-------------------	-------------	-------------------	--------------------------------------

Expected progeny performance

Calving difficulty (% 3 & 4)

Breed ave: 4.49%,All breeds ave: 4.49%

+5.5%

34%
(Low)

Docility (1-5 scale)

Breed ave: 0,All breeds ave: 0.01

scale

(Average)

★★★

Carcass weight (kg)

Breed ave: 15.49kg,All breeds ave: 15.49kg

+17kg

36%
(Low)

★★★

Carcass conformation (1-15 scale)

Breed ave: 1.34,All breeds ave: 1.34

+1.58
scale

29%
(Low)

★★★★★

Expected daughter breeding performance

Daughter calving diff (% 3 & 4)

Breed ave: 5.88%,All breeds ave: 5.88%

+5.7%

18%
(V Low)

Daughter Milk (kg)

Breed ave: 2.09kg,All breeds ave: 2.09kg

+2.2kg

26%
(Low)

★★★

Daughter calving interval (days)

Breed ave: -0.71days,All breeds ave: -0.71days

-2.4days

12%
(V Low)

★★★★★

Additional Information:

Linear composites	Value	Reliability
-------------------	-------	-------------

Muscle

Skeletal

Function

Herd data quality index

N/A

Animal not scored.

Lot 21

ID: 372226830890071

Breed: COMMERCIAL

Sex: Female

DOB: 02-Apr-2017

Owner: Shaun Diver - Brackagh Screggan Tullamore Co Offaly

Breeder:

Sire: Whitehall Ibrox
IE211449810234

Wilodge Cerberus

Wilodge Tonka
Wilodge Priceless

Whitehall Beauty

Otan
Ruan Ruby

Dam: IE241143930816

Sunville Tritan

222 Octaf
Sunville Nuala

Star Rating (Within COMMERCIAL breed)	Economic Indexes	€uro value per progeny	Index Reliability	Star rating (across all beef breeds)
---------------------------------------	------------------	------------------------	-------------------	--------------------------------------

Terminal Index

€97

24%
(Low)

★ ★ ★

Replacement Index

€112

22%
(Low)

★ ★ ★ ★ ★

Maternal Cow Traits :

€44

21%

Maternal Progeny Traits :

€68

24%

Dairy Beef

Star Rating (Within COMMERCIAL breed)	Key profit traits	Index Value	Trait Reliability	Star rating (across all beef breeds)
---------------------------------------	-------------------	-------------	-------------------	--------------------------------------

Expected progeny performance

Calving difficulty (% 3 & 4)

Breed ave: 4.49%,All breeds ave: 4.49%

+3.7%

28%
(Low)

Docility (1-5 scale)

Breed ave: 0,All breeds ave: 0.01

scale

(Average)

★ ★ ★

Carcass weight (kg)

Breed ave: 15.49kg,All breeds ave: 15.49kg

+18kg

30%
(Low)

★ ★ ★ ★ ★

Carcass conformation (1-15 scale)

Breed ave: 1.34,All breeds ave: 1.34

+1.41
scale

22%
(Low)

★ ★ ★

Expected daughter breeding performance

Daughter calving diff (% 3 & 4)

Breed ave: 5.88%,All breeds ave: 5.88%

+5.68%

14%
(V Low)

Daughter Milk (kg)

Breed ave: 2.09kg,All breeds ave: 2.09kg

+9.4kg

22%
(Low)

★ ★ ★ ★ ★

Daughter calving interval (days)

Breed ave: -0.71days,All breeds ave: -0.71days

+1.42days

13%
(V Low)

★

Additional Information:

Animal not scored.

Linear composites	Value	Reliability
Muscle		
Skeletal		
Function		

Herd data quality index

N/A

Lot 22

ID: 372226830840091

Breed: COMMERCIAL

Sex: Female

DOB: 09-Apr-2017

Owner: Shaun Diver - Brackagh Screggan Tullamore Co Offaly

Breeder:

Sire: Whitehall Ibrox
IE211449810234

Wilodge Cerberus

Wilodge Tonka
Wilodge Priceless

Whitehall Beauty

Otan
Ruan Ruby

Dam: IE361190711967

Kitt

Star Rating (Within COMMERCIAL breed)	Economic Indexes	€uro value per progeny	Index Reliability	Star rating (across all beef breeds)
	Terminal Index	€96	23% (Low)	
	Replacement Index	€103	20% (Low)	★★★★★
	Maternal Cow Traits :	€35	19%	
	Maternal Progeny Traits :	€67	24%	
	Dairy Beef			

Star Rating (Within COMMERCIAL breed)	Key profit traits	Index Value	Trait Reliability	Star rating (across all beef breeds)
Expected progeny performance				
	Calving difficulty (% 3 & 4) Breed ave: 4.49%,All breeds ave: 4.49%	+3.9%	28% (Low)	
	Docility (1-5 scale) Breed ave: 0,All breeds ave: 0.01	scale	(Average)	★★
	Carcass weight (kg) Breed ave: 15.49kg,All breeds ave: 15.49kg	+16kg	29% (Low)	★★★
	Carcass conformation (1-15 scale) Breed ave: 1.34,All breeds ave: 1.34	+1.55 scale	21% (Low)	★★★★★

Expected daughter breeding performance				
	Daughter calving diff (% 3 & 4) Breed ave: 5.88%,All breeds ave: 5.88%	+5.41%	13% (V Low)	
	Daughter Milk (kg) Breed ave: 2.09kg,All breeds ave: 2.09kg	+7.6kg	18% (V Low)	★★★★★
	Daughter calving interval (days) Breed ave: -0.71days,All breeds ave: -0.71days	+1.51days	12% (V Low)	★

Additional Information:

Animal not scored.

Linear composites	Value	Reliability
Muscle		
Skeletal		
Function		

Herd data quality index

N/A

Lot 23

ID: 372226830830082

Breed: COMMERCIAL

Sex: Female

DOB: 03-Apr-2017

Owner: Shaun Diver - Brackagh Screggan Tullamore Co Offaly

Breeder:

Sire: Whitehall Ibrox
IE211449810234

Wilodge Cerberus

Wilodge Tonka
Wilodge Priceless

Whitehall Beauty

Otan
Ruan Ruby

Dam: IE341122060929

Scarteen Barry

Milton Lord-Tiffany Et
Scarteen Vera

Star Rating (Within COMMERCIAL breed)	Economic Indexes	€uro value per progeny	Index Reliability	Star rating (across all beef breeds)
	Terminal Index	€85	22% (Low)	
	Replacement Index	€94	20% (Low)	★★★★
	Maternal Cow Traits :	€35	20%	
	Maternal Progeny Traits :	€60	21%	
	Dairy Beef			

Star Rating (Within COMMERCIAL breed)	Key profit traits	Index Value	Trait Reliability	Star rating (across all beef breeds)
Expected progeny performance				
	Calving difficulty (% 3 & 4) Breed ave: 4.49%,All breeds ave: 4.49%	+4.15%	23% (Low)	
	Docility (1-5 scale) Breed ave: 0,All breeds ave: 0.01	scale		
	Carcass weight (kg) Breed ave: 15.49kg,All breeds ave: 15.49kg	+17.5kg	26% (Low)	★★★★
	Carcass conformation (1-15 scale) Breed ave: 1.34,All breeds ave: 1.34	+1.42 scale	22% (Low)	★★★

Expected daughter breeding performance				
	Daughter calving diff (% 3 & 4) Breed ave: 5.88%,All breeds ave: 5.88%	+5.67%	15% (V Low)	
	Daughter Milk (kg) Breed ave: 2.09kg,All breeds ave: 2.09kg	+8.9kg	18% (V Low)	★★★★★
	Daughter calving interval (days) Breed ave: -0.71days,All breeds ave: -0.71days	+1.53days	15% (V Low)	★

Additional Information:

Linear composites	Value	Reliability
Muscle		
Skeletal		
Function		

Herd data quality index

N/A

Animal not scored.

Lot 24

ID: 372226830830017

Breed: COMMERCIAL

Sex: Female

DOB: 18-Mar-2017

Owner: Shaun Diver - Brackagh Screggan Tullamore Co Offaly

Breeder:

Sire: Windfield Milo
IE341123110533

Windfield Heath

Priestown Tornado
Ormonde My Lady C127

Windfield Freda

Windfield Cameron
Kilross Diana

Dam: IE341568610070

Rossdaragh Henry

Knockiel Deco
Rossdaragh Ursela
Huddlestone Spooky P1

Star Rating (Within COMMERCIAL breed)	Economic Indexes	€uro value per progeny	Index Reliability	Star rating (across all beef breeds)
	Terminal Index	€43	17% (V Low)	
	Replacement Index	€77	17% (V Low)	★★★★
	Maternal Cow Traits :	€45	16%	
	Maternal Progeny Traits :	€32	18%	
	Dairy Beef			

Star Rating (Within COMMERCIAL breed)	Key profit traits	Index Value	Trait Reliability	Star rating (across all beef breeds)
Expected progeny performance				
	Calving difficulty (% 3 & 4) Breed ave: 4.49%,All breeds ave: 4.49%	+2.8%	21% (Low)	
	Docility (1-5 scale) Breed ave: 0,All breeds ave: 0.01	scale	(Average)	★★
	Carcass weight (kg) Breed ave: 15.49kg,All breeds ave: 15.49kg	+6kg	22% (Low)	★
	Carcass conformation (1-15 scale) Breed ave: 1.34,All breeds ave: 1.34	+0.6 scale	13% (V Low)	★
Expected daughter breeding performance				
	Daughter calving diff (% 3 & 4) Breed ave: 5.88%,All breeds ave: 5.88%	+6.94%	8% (V Low)	
	Daughter Milk (kg) Breed ave: 2.09kg,All breeds ave: 2.09kg	+5.4kg	15% (V Low)	★★★★
	Daughter calving interval (days) Breed ave: -0.71days,All breeds ave: -0.71days	-1.77days	7% (V Low)	★★★★

Additional Information:

Linear composites	Value	Reliability
Muscle		
Skeletal		
Function		

Herd data quality index

N/A

Animal not scored.

Lot 25

ID: 372226830860028

Breed: COMMERCIAL

Sex: Female

DOB: 20-Mar-2017

Owner: Shaun Diver - Brackagh Screggan Tullamore Co Offaly

Breeder:

Sire: Windfield Milo
IE341123110533

Windfield Heath

Priestown Tornado
Ormonde My Lady C127

Windfield Freda

Windfield Cameron
Kilross Diana

Dam: IE341568630072

Rossdaragh Henry

Knockiel Deco
Rossdaragh Ursela
Huddleston Spooky P1

Star Rating (Within COMMERCIAL breed)	Economic Indexes	€uro value per progeny	Index Reliability	Star rating (across all beef breeds)
	Terminal Index	€42	17% (V Low)	
	Replacement Index	€57	17% (V Low)	★ ★
	Maternal Cow Traits :	€25	16%	
	Maternal Progeny Traits :	€32	18%	
	Dairy Beef			

Star Rating (Within COMMERCIAL breed)	Key profit traits	Index Value	Trait Reliability	Star rating (across all beef breeds)
Expected progeny performance				
	Calving difficulty (% 3 & 4) Breed ave: 4.49%,All breeds ave: 4.49%	+2.5%	22% (Low)	
	Docility (1-5 scale) Breed ave: 0,All breeds ave: 0.01	scale	(Average)	★
	Carcass weight (kg) Breed ave: 15.49kg,All breeds ave: 15.49kg	+6kg	22% (Low)	★
	Carcass conformation (1-15 scale) Breed ave: 1.34,All breeds ave: 1.34	+0.61 scale	13% (V Low)	★
Expected daughter breeding performance				
	Daughter calving diff (% 3 & 4) Breed ave: 5.88%,All breeds ave: 5.88%	+6.8%	8% (V Low)	
	Daughter Milk (kg) Breed ave: 2.09kg,All breeds ave: 2.09kg	+5.5kg	15% (V Low)	★ ★ ★ ★ ★
	Daughter calving interval (days) Breed ave: -0.71days,All breeds ave: -0.71days	-1.47days	7% (V Low)	★ ★ ★ ★

Additional Information:

Linear composites	Value	Reliability
Muscle		
Skeletal		
Function		

Herd data quality index

N/A

Animal not scored.

Lot 26

ID: 372226830850101

Breed: COMMERCIAL

Sex: Female

DOB: 09-Apr-2017

Owner: Shaun Diver - Brackagh Screggan Tullamore Co Offaly

Breeder:

Sire: Whitehall Ibrox
IE211449810234

Wilodge Cerberus

Wilodge Tonka
Wilodge Priceless

Whitehall Beauty

Otan
Ruan Ruby

Dam: IE241143930799

Sunville Tritan

222 Octaf
Sunville Nuala

Commeen Esprit
Puff

Hstiens Esprit
Commeen Hardtac Puff

Star Rating (Within COMMERCIAL breed)	Economic Indexes	€uro value per progeny	Index Reliability	Star rating (across all beef breeds)
	Terminal Index	€85	24% (Low)	
	Replacement Index	€120	21% (Low)	★★★★★
	Maternal Cow Traits :	€60	20%	
	Maternal Progeny Traits :	€60	25%	
	Dairy Beef			

Star Rating (Within COMMERCIAL breed)	Key profit traits	Index Value	Trait Reliability	Star rating (across all beef breeds)
Expected progeny performance				
	Calving difficulty (% 3 & 4) Breed ave: 4.49%,All breeds ave: 4.49%	+4.1%	29% (Low)	
	Docility (1-5 scale) Breed ave: 0,All breeds ave: 0.01	scale	(Average)	★★★
	Carcass weight (kg) Breed ave: 15.49kg,All breeds ave: 15.49kg	+14kg	30% (Low)	★★★
	Carcass conformation (1-15 scale) Breed ave: 1.34,All breeds ave: 1.34	+1.45 scale	22% (Low)	★★★★★

Expected daughter breeding performance				
	Daughter calving diff (% 3 & 4) Breed ave: 5.88%,All breeds ave: 5.88%	+5.45%	15% (V Low)	
	Daughter Milk (kg) Breed ave: 2.09kg,All breeds ave: 2.09kg	+10.9kg	22% (Low)	★★★★★
	Daughter calving interval (days) Breed ave: -0.71days,All breeds ave: -0.71days	+1.77days	13% (V Low)	★

Additional Information:

Linear composites	Value	Reliability
Muscle		
Skeletal		
Function		

Herd data quality index

N/A

Animal not scored.

Lot 27

ID: 372226830810064

Breed: COMMERCIAL

Sex: Female

DOB: 10-Apr-2017

Owner: Shaun Diver - Brackagh Screggan Tullamore Co Offaly

Breeder:

Sire: Redna Imperial
IE381096750885

Uskudar

Mas Du Clo

Pigalle

Redna Ellie

Ballynerrin Ralf Et

Ballydaniel Abby

Dam: IE391101411228

IE391110470038

Glebe Park Alma

Star Rating (Within COMMERCIAL breed)	Economic Indexes	€uro value per progeny	Index Reliability	Star rating (across all beef breeds)
---------------------------------------	------------------	------------------------	-------------------	--------------------------------------

Terminal Index

€81

17%
(V Low)

Replacement Index

€83

16%
(V Low)

★★★★

Maternal Cow Traits :

€28

15%

Maternal Progeny Traits :

€55

17%

Dairy Beef

Star Rating (Within COMMERCIAL breed)	Key profit traits	Index Value	Trait Reliability	Star rating (across all beef breeds)
---------------------------------------	-------------------	-------------	-------------------	--------------------------------------

Expected progeny performance

Calving difficulty (% 3 & 4)

Breed ave: 4.49%,All breeds ave: 4.49%

+4.6%

18%
(V Low)

Docility (1-5 scale)

Breed ave: 0,All breeds ave: 0.01

scale

(Average)

★★★★

Carcass weight (kg)

Breed ave: 15.49kg,All breeds ave: 15.49kg

+16kg

22%
(Low)

★★★★

Carcass conformation (1-15 scale)

Breed ave: 1.34,All breeds ave: 1.34

+1.3
scale

13%
(V Low)

★★★★

Expected daughter breeding performance

Daughter calving diff (% 3 & 4)

Breed ave: 5.88%,All breeds ave: 5.88%

+5.08%

8%
(V Low)

Daughter Milk (kg)

Breed ave: 2.09kg,All breeds ave: 2.09kg

+4.3kg

16%
(V Low)

★★★★

Daughter calving interval (days)

Breed ave: -0.71days,All breeds ave: -0.71days

+0.19days

6%
(V Low)

★★

Additional Information:

Linear composites Value Reliability

Muscle

Skeletal

Function

Herd data quality index

N/A

Animal not scored.

Lot 28

ID: 372226830850051

Breed: COMMERCIAL

Sex: Female

DOB: 10-Apr-2017

Owner: Shaun Diver - Brackagh Screggan Tullamore Co Offaly

Breeder:

Sire: Windfield Morgan
IE341123120542

Windfield Heath

Priestown Tornado
Ormonde My Lady C127

Windfield Felicity

Windfield Cameron
Windfield Deborah

Dam: IE341122040927

Scarteen Barry

Milton Lord-Tiffany Et
Scarteen Vera

Huddlestone Spooky P1

Star Rating (Within COMMERCIAL breed)	Economic Indexes	€uro value per progeny	Index Reliability	Star rating (across all beef breeds)
	Terminal Index	€36	17% (V Low)	
	Replacement Index	€92	18% (V Low)	★★★★
	Maternal Cow Traits :	€63	19%	
	Maternal Progeny Traits :	€28	17%	
	Dairy Beef			

Star Rating (Within COMMERCIAL breed)	Key profit traits	Index Value	Trait Reliability	Star rating (across all beef breeds)
Expected progeny performance				
	Calving difficulty (% 3 & 4) Breed ave: 4.49%,All breeds ave: 4.49%	+2.55%	16% (V Low)	
	Docility (1-5 scale) Breed ave: 0,All breeds ave: 0.01	scale	(V Low)	★★★
	Carcass weight (kg) Breed ave: 15.49kg,All breeds ave: 15.49kg	+7kg	20% (Low)	★
	Carcass conformation (1-15 scale) Breed ave: 1.34,All breeds ave: 1.34	+0.41 scale	17% (V Low)	★

Expected daughter breeding performance				
	Daughter calving diff (% 3 & 4) Breed ave: 5.88%,All breeds ave: 5.88%	+6.33%	14% (V Low)	
	Daughter Milk (kg) Breed ave: 2.09kg,All breeds ave: 2.09kg	+10.5kg	18% (V Low)	★★★★★
	Daughter calving interval (days) Breed ave: -0.71days,All breeds ave: -0.71days	-1.27days	14% (V Low)	★★★★

Additional Information:

Animal not scored.

Linear composites	Value	Reliability
Muscle		
Skeletal		
Function		

Herd data quality index

N/A

Lot 29

ID: 372226830820057

Breed: COMMERCIAL

Sex: Female

DOB: 10-Apr-2017

Owner: Shaun Diver - Brackagh Screggan Tullamore Co Offaly

Breeder:

Sire: Whitehall Ibrox
IE211449810234

Wilodge Cerberus

Wilodge Tonka
Wilodge Priceless

Whitehall Beauty

Otan
Ruan Ruby

Dam: IE241143950818

Sunville Tritan

222 Octaf
Sunville Nuala
Lettac Letta-C

Star Rating (Within COMMERCIAL breed)	Economic Indexes	€uro value per progeny	Index Reliability	Star rating (across all beef breeds)
	Terminal Index	€87	24% (Low)	
	Replacement Index	€101	22% (Low)	★★★★★
	Maternal Cow Traits :	€42	21%	
	Maternal Progeny Traits :	€59	24%	
	Dairy Beef			

Star Rating (Within COMMERCIAL breed)	Key profit traits	Index Value	Trait Reliability	Star rating (across all beef breeds)
Expected progeny performance				
	Calving difficulty (% 3 & 4) Breed ave: 4.49%,All breeds ave: 4.49%	+4.7%	29% (Low)	
	Docility (1-5 scale) Breed ave: 0,All breeds ave: 0.01	scale	(Average)	★
	Carcass weight (kg) Breed ave: 15.49kg,All breeds ave: 15.49kg	+17kg	30% (Low)	★★★
	Carcass conformation (1-15 scale) Breed ave: 1.34,All breeds ave: 1.34	+1.42 scale	21% (Low)	★★★

Expected daughter breeding performance				
	Daughter calving diff (% 3 & 4) Breed ave: 5.88%,All breeds ave: 5.88%	+5.26%	15% (V Low)	
	Daughter Milk (kg) Breed ave: 2.09kg,All breeds ave: 2.09kg	+10.6kg	21% (Low)	★★★★★
	Daughter calving interval (days) Breed ave: -0.71days,All breeds ave: -0.71days	+1.81days	13% (V Low)	★

Additional Information:

Linear composites	Value	Reliability
Muscle		
Skeletal		
Function		

Herd data quality index

N/A

Animal not scored.

Lot 30

ID: 372226830820065

Breed: COMMERCIAL

Sex: Female

DOB: 11-Apr-2017

Owner: Shaun Diver - Brackagh Screggan Tullamore Co Offaly

Breeder:

Sire: Whitehall Ibrox
IE211449810234

Wilodge Cerberus

Wilodge Tonka
Wilodge Priceless

Whitehall Beauty

Otan
Ruan Ruby

Dam: IE241143970893

Sunville Tritan

222 Octaf
Sunville Nuala

Star Rating (Within COMMERCIAL breed)	Economic Indexes	€uro value per progeny	Index Reliability	Star rating (across all beef breeds)
	Terminal Index	€98	23% (Low)	
	Replacement Index	€124	20% (Low)	★★★★★
	Maternal Cow Traits :	€54	19%	
	Maternal Progeny Traits :	€69	23%	
	Dairy Beef			

Star Rating (Within COMMERCIAL breed)	Key profit traits	Index Value	Trait Reliability	Star rating (across all beef breeds)
Expected progeny performance				
	Calving difficulty (% 3 & 4) Breed ave: 4.49%,All breeds ave: 4.49%	+3.7%	28% (Low)	
	Docility (1-5 scale) Breed ave: 0,All breeds ave: 0.01	scale	(Average)	★★★
	Carcass weight (kg) Breed ave: 15.49kg,All breeds ave: 15.49kg	+18kg	29% (Low)	★★★★★
	Carcass conformation (1-15 scale) Breed ave: 1.34,All breeds ave: 1.34	+1.47 scale	20% (Low)	★★★★★

Expected daughter breeding performance				
	Daughter calving diff (% 3 & 4) Breed ave: 5.88%,All breeds ave: 5.88%	+5.34%	12% (V Low)	
	Daughter Milk (kg) Breed ave: 2.09kg,All breeds ave: 2.09kg	+10.1kg	19% (V Low)	★★★★★
	Daughter calving interval (days) Breed ave: -0.71days,All breeds ave: -0.71days	+1.8days	12% (V Low)	★

Additional Information:

Linear composites	Value	Reliability
Muscle		
Skeletal		
Function		

Herd data quality index

N/A

Animal not scored.

Lot 32

ID: 372226830850068

Breed: COMMERCIAL

Sex: Female

DOB: 13-Apr-2017

Owner: Shaun Diver - Brackagh Screggan Tullamore Co Offaly

Breeder:

Sire: Ferryview Ernest
IE241810330230

Anatrim Beau

Celtic Strongbow

Anatrim Nancy

Ferryview Thelma

Kiltean Nevan

Ferryview Nan

Dam: IE241534430853

Ferryview Ernest

Anatrim Beau

Ferryview Thelma

Roundhill Espresso

Star Rating (Within COMMERCIAL breed)	Economic Indexes	€uro value per progeny	Index Reliability	Star rating (across all beef breeds)
	Terminal Index	€86	24% (Low)	
	Replacement Index	€136	21% (Low)	★★★★★
	Maternal Cow Traits :	€75	19%	
	Maternal Progeny Traits :	€61	25%	
	Dairy Beef			

Star Rating (Within COMMERCIAL breed)	Key profit traits	Index Value	Trait Reliability	Star rating (across all beef breeds)
Expected progeny performance				
	Calving difficulty (% 3 & 4) Breed ave: 4.49%,All breeds ave: 4.49%	+2.8%	28% (Low)	
	Docility (1-5 scale) Breed ave: 0,All breeds ave: 0.01	scale	(Average)	★★★★★
	Carcass weight (kg) Breed ave: 15.49kg,All breeds ave: 15.49kg	+16kg	31% (Low)	★★★★
	Carcass conformation (1-15 scale) Breed ave: 1.34,All breeds ave: 1.34	+1.67 scale	20% (Low)	★★★★★

Expected daughter breeding performance				
	Daughter calving diff (% 3 & 4) Breed ave: 5.88%,All breeds ave: 5.88%	+5.43%	11% (V Low)	
	Daughter Milk (kg) Breed ave: 2.09kg,All breeds ave: 2.09kg	+5.7kg	20% (Low)	★★★★★
	Daughter calving interval (days) Breed ave: -0.71days,All breeds ave: -0.71days	-0.12days	9% (V Low)	★★

Additional Information:

Linear composites	Value	Reliability
Muscle		
Skeletal		
Function		

Herd data quality index

N/A

Animal not scored.

Lot 33

ID: 372226830870103

Breed: COMMERCIAL

Sex: Female

DOB: 13-Apr-2017

Owner: Shaun Diver - Brackagh Screggan Tullamore Co Offaly

Breeder:

Sire: Whitehall Ibrox
IE211449810234

Wilodge Cerberus

Wilodge Tonka
Wilodge Priceless

Whitehall Beauty

Otan
Ruan Ruby

Dam: IE241143980804

Sunville Tritan

222 Octaf
Sunville Nuala

Star Rating (Within COMMERCIAL breed)	Economic Indexes	€uro value per progeny	Index Reliability	Star rating (across all beef breeds)
	Terminal Index	€85	24% (Low)	
	Replacement Index	€119	22% (Low)	★★★★★
	Maternal Cow Traits :	€59	21%	
	Maternal Progeny Traits :	€60	24%	
	Dairy Beef			

Star Rating (Within COMMERCIAL breed)	Key profit traits	Index Value	Trait Reliability	Star rating (across all beef breeds)
Expected progeny performance				
	Calving difficulty (% 3 & 4) Breed ave: 4.49%,All breeds ave: 4.49%	+3.7%	28% (Low)	
	Docility (1-5 scale) Breed ave: 0,All breeds ave: 0.01	scale	(Average)	★★★
	Carcass weight (kg) Breed ave: 15.49kg,All breeds ave: 15.49kg	+13kg	30% (Low)	★★
	Carcass conformation (1-15 scale) Breed ave: 1.34,All breeds ave: 1.34	+1.58 scale	21% (Low)	★★★★★

Expected daughter breeding performance				
	Daughter calving diff (% 3 & 4) Breed ave: 5.88%,All breeds ave: 5.88%	+5.45%	14% (V Low)	
	Daughter Milk (kg) Breed ave: 2.09kg,All breeds ave: 2.09kg	+9.3kg	22% (Low)	★★★★★
	Daughter calving interval (days) Breed ave: -0.71days,All breeds ave: -0.71days	+1.93days	12% (V Low)	★

Additional Information:

Animal not scored.

Linear composites	Value	Reliability
Muscle		
Skeletal		
Function		

Herd data quality index

N/A

Lot 34

ID: 372226830840067

Breed: COMMERCIAL

Sex: Female

DOB: 12-Apr-2017

Owner: Shaun Diver - Brackagh Screggan Tullamore Co Offaly

Breeder:

Sire: Elderberry Galahad
EBY

Milbrook Alistair

Domino
Milbrook Toya

Diabliesse

Highlander
Brenda

Dam:
IE341081251022

Curraghscarteen
Gordan

Highlander
Curraghscarteen Claire

Foxesden Ali

Dovea Andy
Foxesden Meave

Star Rating (Within COMMERCIAL breed)	Economic Indexes	€uro value per progeny	Index Reliability	Star rating (across all beef breeds)
	Terminal Index	€87	31% (Low)	
	Replacement Index	€74	27% (Low)	★ ★ ★
	Maternal Cow Traits :	€15	25%	
	Maternal Progeny Traits :	€60	31%	
	Dairy Beef			

Star Rating (Within COMMERCIAL breed)	Key profit traits	Index Value	Trait Reliability	Star rating (across all beef breeds)
Expected progeny performance				
	Calving difficulty (% 3 & 4) Breed ave: 4.49%,All breeds ave: 4.49%	+5%	33% (Low)	
	Docility (1-5 scale) Breed ave: 0,All breeds ave: 0.01	scale	(Average)	★
	Carcass weight (kg) Breed ave: 15.49kg,All breeds ave: 15.49kg	+14kg	36% (Low)	★ ★ ★
	Carcass conformation (1-15 scale) Breed ave: 1.34,All breeds ave: 1.34	+1.57 scale	30% (Low)	★ ★ ★ ★

Expected daughter breeding performance				
	Daughter calving diff (% 3 & 4) Breed ave: 5.88%,All breeds ave: 5.88%	+5.65%	22% (Low)	
	Daughter Milk (kg) Breed ave: 2.09kg,All breeds ave: 2.09kg	+1kg	28% (Low)	★ ★
	Daughter calving interval (days) Breed ave: -0.71days,All breeds ave: -0.71days	+0.18days	13% (V Low)	★ ★

Additional Information:

Animal not scored.

Linear composites	Value	Reliability
Muscle		
Skeletal		
Function		

Herd data quality index

N/A

Lot 35

ID: 372226830870061

Breed: COMMERCIAL

Sex: Female

DOB: 15-Apr-2017

Owner: Shaun Diver - Brackagh Screggan Tullamore Co Offaly

Breeder:

Sire: Roundhill Hector
IE241280261352

Achile

Sauvignon

Liqueur

Roundhill Enora
1182

Goldies Terence
Roundhill Bnora 950

Dam: IE241534470766

Roundhill Espresso

Ramses

Roundhill Bdalida 942 (Et)

Melwood Vinnie (Et)

Star Rating (Within COMMERCIAL breed)	Economic Indexes	€uro value per progeny	Index Reliability	Star rating (across all beef breeds)
	Terminal Index	€123	29% (Low)	
	Replacement Index	€119	25% (Low)	★★★★★
	Maternal Cow Traits :	€36	23%	
	Maternal Progeny Traits :	€83	29%	
	Dairy Beef			

Star Rating (Within COMMERCIAL breed)	Key profit traits	Index Value	Trait Reliability	Star rating (across all beef breeds)
Expected progeny performance				
	Calving difficulty (% 3 & 4) Breed ave: 4.49%,All breeds ave: 4.49%	+4.6%	32% (Low)	
	Docility (1-5 scale) Breed ave: 0,All breeds ave: 0.01	scale	(Average)	★★★
	Carcass weight (kg) Breed ave: 15.49kg,All breeds ave: 15.49kg	+26kg	35% (Low)	★★★★★
	Carcass conformation (1-15 scale) Breed ave: 1.34,All breeds ave: 1.34	+1.78 scale	26% (Low)	★★★★★

Expected daughter breeding performance				
	Daughter calving diff (% 3 & 4) Breed ave: 5.88%,All breeds ave: 5.88%	+4.68%	15% (V Low)	
	Daughter Milk (kg) Breed ave: 2.09kg,All breeds ave: 2.09kg	+5kg	25% (Low)	★★★★
	Daughter calving interval (days) Breed ave: -0.71days,All breeds ave: -0.71days	+1.8days	14% (V Low)	★

Additional Information:

Linear composites	Value	Reliability
Muscle		
Skeletal		
Function		

Herd data quality index

N/A

Animal not scored.

Lot 37

ID: 372226830810106

Breed: COMMERCIAL

Sex: Female

DOB: 17-Apr-2017

Owner: Shaun Diver - Brackagh Screggan Tullamore Co Offaly

Breeder:

Sire: Castlevue Gazelle
ZAG

Ampertaine
Commander

Glenrock Ventura
Ampertaine Annabella

Castlevue Camelia

Ronick Hawk
F040 G7

Dam:
IE341081291026

Curraghscarteen
Gordan

Highlander
Curraghscarteen Claire

Foxesden Marty

Star Rating (Within COMMERCIAL breed)	Economic Indexes	€uro value per progeny	Index Reliability	Star rating (across all beef breeds)
	Terminal Index	€88	32% (Low)	
	Replacement Index	€143	27% (Low)	★★★★★
	Maternal Cow Traits :	€81	24%	
	Maternal Progeny Traits :	€62	33%	
	Dairy Beef			

Star Rating (Within COMMERCIAL breed)	Key profit traits	Index Value	Trait Reliability	Star rating (across all beef breeds)
Expected progeny performance				
	Calving difficulty (% 3 & 4) Breed ave: 4.49%,All breeds ave: 4.49%	+3.6%	34% (Low)	
	Docility (1-5 scale) Breed ave: 0,All breeds ave: 0.01	scale	(Average)	★★★
	Carcass weight (kg) Breed ave: 15.49kg,All breeds ave: 15.49kg	+13kg	36% (Low)	★★
	Carcass conformation (1-15 scale) Breed ave: 1.34,All breeds ave: 1.34	+1.55 scale	29% (Low)	★★★★★
Expected daughter breeding performance				
	Daughter calving diff (% 3 & 4) Breed ave: 5.88%,All breeds ave: 5.88%	+5.38%	18% (V Low)	
	Daughter Milk (kg) Breed ave: 2.09kg,All breeds ave: 2.09kg	+2.7kg	26% (Low)	★★★
	Daughter calving interval (days) Breed ave: -0.71days,All breeds ave: -0.71days	-3.78days	12% (V Low)	★★★★★

Additional Information:

Linear composites	Value	Reliability
Muscle		
Skeletal		
Function		

Herd data quality index

N/A

Animal not scored.

Lot 38

ID: 372226830820107

Breed: COMMERCIAL

Sex: Female

DOB: 18-Apr-2017

Owner: Shaun Diver - Brackagh Screggan Tullamore Co Offaly

Breeder:

Sire: Castlevue Gazelle
ZAG

Ampertaine
Commander

Glenrock Ventura
Ampertaine Annabella

Castlevue Camelia

Ronick Hawk
F040 G7

Dam:
IE341081281033

Curraghscarteen
Gordan

Highlander
Curraghscarteen Claire

Dovea Andy

Star Rating (Within COMMERCIAL breed)	Economic Indexes	€uro value per progeny	Index Reliability	Star rating (across all beef breeds)
	Terminal Index	€87	32% (Low)	
	Replacement Index	€126	27% (Low)	★★★★★
	Maternal Cow Traits :	€66	24%	
	Maternal Progeny Traits :	€59	33%	
	Dairy Beef			

Star Rating (Within COMMERCIAL breed)	Key profit traits	Index Value	Trait Reliability	Star rating (across all beef breeds)
Expected progeny performance				
	Calving difficulty (% 3 & 4) Breed ave: 4.49%,All breeds ave: 4.49%	+5.1%	34% (Low)	
	Docility (1-5 scale) Breed ave: 0,All breeds ave: 0.01	scale	(Average)	★★★
	Carcass weight (kg) Breed ave: 15.49kg,All breeds ave: 15.49kg	+14kg	36% (Low)	★★★
	Carcass conformation (1-15 scale) Breed ave: 1.34,All breeds ave: 1.34	+1.57 scale	29% (Low)	★★★★★

Expected daughter breeding performance				
	Daughter calving diff (% 3 & 4) Breed ave: 5.88%,All breeds ave: 5.88%	+5.47%	18% (V Low)	
	Daughter Milk (kg) Breed ave: 2.09kg,All breeds ave: 2.09kg	+2.2kg	26% (Low)	★★★
	Daughter calving interval (days) Breed ave: -0.71days,All breeds ave: -0.71days	-2.98days	12% (V Low)	★★★★★

Additional Information:

Animal not scored.

Linear composites	Value	Reliability
Muscle		
Skeletal		
Function		

Herd data quality index

N/A

Lot 39

ID: 372226830890055

Breed: COMMERCIAL

Sex: Female

DOB: 18-Apr-2017

Owner: Shaun Diver - Brackagh Screggan Tullamore Co Offaly

Breeder:

Sire: Whitehall Ibrox
IE211449810234

Wilodge Cerberus

Wilodge Tonka
Wilodge Priceless

Whitehall Beauty

Otan
Ruan Ruby

Dam: IE241042280921

Blackwater Conan
(Et)

Potiron
Perfection

Star Rating (Within COMMERCIAL breed)	Economic Indexes	€uro value per progeny	Index Reliability	Star rating (across all beef breeds)
	Terminal Index	€109	25% (Low)	
	Replacement Index	€121	21% (Low)	★★★★★
	Maternal Cow Traits :	€45	20%	
	Maternal Progeny Traits :	€75	25%	
	Dairy Beef			

Star Rating (Within COMMERCIAL breed)	Key profit traits	Index Value	Trait Reliability	Star rating (across all beef breeds)
Expected progeny performance				
	Calving difficulty (% 3 & 4) Breed ave: 4.49%,All breeds ave: 4.49%	+4.4%	29% (Low)	
	Docility (1-5 scale) Breed ave: 0,All breeds ave: 0.01	scale	(Average)	★★★★★
	Carcass weight (kg) Breed ave: 15.49kg,All breeds ave: 15.49kg	+20kg	32% (Low)	★★★★★
	Carcass conformation (1-15 scale) Breed ave: 1.34,All breeds ave: 1.34	+1.73 scale	24% (Low)	★★★★★

Expected daughter breeding performance				
	Daughter calving diff (% 3 & 4) Breed ave: 5.88%,All breeds ave: 5.88%	+5.84%	13% (V Low)	
	Daughter Milk (kg) Breed ave: 2.09kg,All breeds ave: 2.09kg	+6.7kg	22% (Low)	★★★★★
	Daughter calving interval (days) Breed ave: -0.71days,All breeds ave: -0.71days	+0.62days	12% (V Low)	★★

Additional Information:

Linear composites	Value	Reliability
Muscle		
Skeletal		
Function		

Herd data quality index

N/A

Animal not scored.

Lot 40

ID: 372226830860110

Breed: COMMERCIAL

Sex: Female

DOB: 28-Apr-2017

Owner: Shaun Diver - Brackagh Screggan Tullamore Co Offaly

Breeder:

Sire: Whitehall Ibrox
IE211449810234

Wilodge Cerberus

Wilodge Tonka
Wilodge Priceless

Whitehall Beauty

Otan
Ruan Ruby

Dam: IE241042241230

Roundhill Heros

Achile
Roundhill Fnatte 1215 Et
Sunville Tritan

Star Rating (Within COMMERCIAL breed)	Economic Indexes	€uro value per progeny	Index Reliability	Star rating (across all beef breeds)
	Terminal Index	€114	24% (Low)	
	Replacement Index	€101	23% (Low)	★★★★★
	Maternal Cow Traits :	€22	22%	
	Maternal Progeny Traits :	€79	25%	
	Dairy Beef			

Star Rating (Within COMMERCIAL breed)	Key profit traits	Index Value	Trait Reliability	Star rating (across all beef breeds)
Expected progeny performance				
	Calving difficulty (% 3 & 4) Breed ave: 4.49%,All breeds ave: 4.49%	+4.4%	30% (Low)	
	Docility (1-5 scale) Breed ave: 0,All breeds ave: 0.01	scale	(Average)	★★
	Carcass weight (kg) Breed ave: 15.49kg,All breeds ave: 15.49kg	+22kg	30% (Low)	★★★★★
	Carcass conformation (1-15 scale) Breed ave: 1.34,All breeds ave: 1.34	+1.68 scale	21% (Low)	★★★★★

Expected daughter breeding performance				
	Daughter calving diff (% 3 & 4) Breed ave: 5.88%,All breeds ave: 5.88%	+5.63%	12% (V Low)	
	Daughter Milk (kg) Breed ave: 2.09kg,All breeds ave: 2.09kg	+7kg	19% (V Low)	★★★★★
	Daughter calving interval (days) Breed ave: -0.71days,All breeds ave: -0.71days	+2.96days	22% (Low)	★

Additional Information:

Linear composites	Value	Reliability
Muscle		
Skeletal		
Function		

Herd data quality index

N/A

Animal not scored.

Lot 41

ID: 372224243813057

Breed: COMMERCIAL

Sex: Female

DOB: 25-Feb-2017

Owner: Shaun Diver - Brackagh Screggan Tullamore Co Offaly

Breeder: William Kingston - Rockwell Farm Cashel Co Tipperary

Sire: Shrimptons Hill 130021
HE2463



Dam: IE341130840518



Millstreet Merci 5

Star Rating (Within COMMERCIAL breed)	Economic Indexes	€uro value per progeny	Index Reliability	Star rating (across all beef breeds)
---------------------------------------	------------------	------------------------	-------------------	--------------------------------------

	Terminal Index	-€6	17% (V Low)	
	Replacement Index	€115	14% (V Low)	★★★★★
	Maternal Cow Traits :	€112	12%	
	Maternal Progeny Traits :	€3	19%	
	Dairy Beef			

Star Rating (Within COMMERCIAL breed)	Key profit traits	Index Value	Trait Reliability	Star rating (across all beef breeds)
---------------------------------------	-------------------	-------------	-------------------	--------------------------------------

Expected progeny performance				
	Calving difficulty (% 3 & 4) Breed ave: 4.49%,All breeds ave: 4.49%	+2.5%	32% (Low)	
	Docility (1-5 scale) Breed ave: 0,All breeds ave: 0.01	scale	(V Low)	★★★★★
	Carcass weight (kg) Breed ave: 15.49kg,All breeds ave: 15.49kg	-6	18% (V Low)	★
N/A	Carcass conformation (1-15 scale) Breed ave: 1.34,All breeds ave: 1.34	N/A scale	2% (Too Low)	N/A

Expected daughter breeding performance				
N/A	Daughter calving diff (% 3 & 4) Breed ave: 5.88%,All breeds ave: 5.88%	N/A	5% (Too Low)	N/A
	Daughter Milk (kg) Breed ave: 2.09kg,All breeds ave: 2.09kg	+14.3kg	16% (V Low)	★★★★★
	Daughter calving interval (days) Breed ave: -0.71days,All breeds ave: -0.71days	-1.76days	16% (V Low)	★★★★★

Additional Information:

Animal not scored.

Linear composites	Value	Reliability
Muscle		
Skeletal		
Function		

Herd data quality index

N/A

Lot 42

ID: 372224243893031

Breed: COMMERCIAL

Sex: Female

DOB: 23-Feb-2017

Owner: Shaun Diver - Brackagh Screggan Tullamore Co Offaly

Breeder: William Kingston - Rockwell Farm Cashel Co Tipperary

Sire: Shrimptons Hill 130021
HE2463



Dam: IE341130820482



Rockwell Llo
Aisling

Lilas Moun
Rockwell Wcy Aisling 675

Star Rating (Within COMMERCIAL breed)	Economic Indexes	€uro value per progeny	Index Reliability	Star rating (across all beef breeds)
---------------------------------------	------------------	------------------------	-------------------	--------------------------------------

	Terminal Index	-€2	17% (V Low)	
	Replacement Index	€88	14% (V Low)	★★★★
	Maternal Cow Traits :	€86	12%	
	Maternal Progeny Traits :	€2	19%	
	Dairy Beef			

Star Rating (Within COMMERCIAL breed)	Key profit traits	Index Value	Trait Reliability	Star rating (across all beef breeds)
---------------------------------------	-------------------	-------------	-------------------	--------------------------------------

Expected progeny performance

	Calving difficulty (% 3 & 4) Breed ave: 4.49%,All breeds ave: 4.49%	+3.2%	33% (Low)	
	Docility (1-5 scale) Breed ave: 0,All breeds ave: 0.01	scale	(V Low)	★★★
	Carcass weight (kg) Breed ave: 15.49kg,All breeds ave: 15.49kg	-2	17% (V Low)	★
N/A	Carcass conformation (1-15 scale) Breed ave: 1.34,All breeds ave: 1.34	N/A scale	3% (Too Low)	N/A

Expected daughter breeding performance

	Daughter calving diff (% 3 & 4) Breed ave: 5.88%,All breeds ave: 5.88%	+6.27%	6% (V Low)	
	Daughter Milk (kg) Breed ave: 2.09kg,All breeds ave: 2.09kg	+12.3kg	16% (V Low)	★★★★★
	Daughter calving interval (days) Breed ave: -0.71days,All breeds ave: -0.71days	-1.26days	16% (V Low)	★★★★

Additional Information:

Animal not scored.

Linear composites	Value	Reliability
Muscle		
Skeletal		
Function		

Herd data quality index

N/A

Lot 43

ID: 372224243833125

Breed: COMMERCIAL

Sex: Female

DOB: 15-Mar-2017

Owner: Shaun Diver - Brackagh Screggan Tullamore Co Offaly

Breeder: William Kingston - Rockwell Farm Cashel Co Tipperary

Sire: Shrimptons Hill 130021
HE2463



Dam: IE341127184574

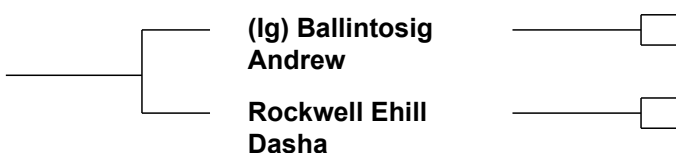

Gibor
Ballintosig Swr Annie 248
Newhouse Sjoerd
Rockwell Dasha 461

Star Rating (Within COMMERCIAL breed)	Economic Indexes	€uro value per progeny	Index Reliability	Star rating (across all beef breeds)
	Terminal Index	-€1	20% (Low)	
	Replacement Index Maternal Cow Traits : Maternal Progeny Traits :	€125 €118 €7	17% (V Low) 15% 23%	★★★★★
	Dairy Beef			

Star Rating (Within COMMERCIAL breed)	Key profit traits	Index Value	Trait Reliability	Star rating (across all beef breeds)
Expected progeny performance				
	Calving difficulty (% 3 & 4) Breed ave: 4.49%,All breeds ave: 4.49%	+2.9%	36% (Low)	
	Docility (1-5 scale) Breed ave: 0,All breeds ave: 0.01	scale	(V Low)	★★★★★
	Carcass weight (kg) Breed ave: 15.49kg,All breeds ave: 15.49kg	-4	21% (Low)	★
	Carcass conformation (1-15 scale) Breed ave: 1.34,All breeds ave: 1.34	-0.06 scale	8% (V Low)	★

Expected daughter breeding performance				
	Daughter calving diff (% 3 & 4) Breed ave: 5.88%,All breeds ave: 5.88%	+5.63%	10% (V Low)	
	Daughter Milk (kg) Breed ave: 2.09kg,All breeds ave: 2.09kg	+13.2kg	18% (V Low)	★★★★★
	Daughter calving interval (days) Breed ave: -0.71days,All breeds ave: -0.71days	-2.99days	18% (V Low)	★★★★★

Additional Information:

Animal not scored.

Linear composites	Value	Reliability
Muscle		
Skeletal		
Function		

Herd data quality index

N/A

Lot 44

ID: 372224243863094

Breed: COMMERCIAL

Sex: Female

DOB: 09-Mar-2017

Owner: Shaun Diver - Brackagh Screggan Tullamore Co Offaly

Breeder: William Kingston - Rockwell Farm Cashel Co Tipperary

Sire: Shrimptons Hill 130021
HE2463



Dam: IE341130870710

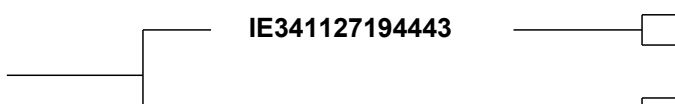

IE341127194443

Webblea Light Beam-Et S1f
Rockwell Wpe Laurel 6
Tlea Adema
Rockwell Uyc Aisling

Star Rating (Within COMMERCIAL breed)	Economic Indexes	€uro value per progeny	Index Reliability	Star rating (across all beef breeds)
	Terminal Index	€6	18% (V Low)	
	Replacement Index Maternal Cow Traits : Maternal Progeny Traits :	€136 €124 €12	12% (V Low) 9% 20%	★★★★★
	Dairy Beef			

Star Rating (Within COMMERCIAL breed)	Key profit traits	Index Value	Trait Reliability	Star rating (across all beef breeds)
Expected progeny performance				
	Calving difficulty (% 3 & 4) Breed ave: 4.49%,All breeds ave: 4.49%	+2.3%	35% (Low)	
	Docility (1-5 scale) Breed ave: 0,All breeds ave: 0.01	scale		
	Carcass weight (kg) Breed ave: 15.49kg,All breeds ave: 15.49kg	-2	19% (V Low)	★
N/A	Carcass conformation (1-15 scale) Breed ave: 1.34,All breeds ave: 1.34	N/A scale	5% (Too Low)	N/A

Expected daughter breeding performance				
	Daughter calving diff (% 3 & 4) Breed ave: 5.88%,All breeds ave: 5.88%	+6.08%	7% (V Low)	
	Daughter Milk (kg) Breed ave: 2.09kg,All breeds ave: 2.09kg	+14.1kg	10% (V Low)	★★★★★
	Daughter calving interval (days) Breed ave: -0.71days,All breeds ave: -0.71days	-3.49days	11% (V Low)	★★★★★

Additional Information:

Animal not scored.

Linear composites	Value	Reliability
Muscle		
Skeletal		
Function		

Herd data quality index

N/A

Lot 45

ID: 372224243893064

Breed: COMMERCIAL

Sex: Female

DOB: 27-Feb-2017

Owner: Shaun Diver - Brackagh Screggan Tullamore Co Offaly

Breeder: William Kingston - Rockwell Farm Cashel Co Tipperary

Sire: Aherlow Dice P420
IE341283350420

Steil Hero 202

Retties Dale Hogan G009

Gorvagh Ella F207

Aherlow Dido H300

Clooncolligan Amazing

Aherlow Dido D186

Dam: IE341130811430

(lg) Rhincrue Super
Dano 12

Whinlea Dan Supersonic-Et

Rhincrue Fuchia 22

Rockwell Dzi Danielle 2

Star Rating (Within COMMERCIAL breed)	Economic Indexes	€uro value per progeny	Index Reliability	Star rating (across all beef breeds)
---------------------------------------	------------------	------------------------	-------------------	--------------------------------------

Terminal Index

€3

22%
(Low)

Replacement Index

€121

17%
(V Low)

★★★★★

Maternal Cow Traits :

€112

15%

Maternal Progeny Traits :

€8

23%

Dairy Beef

Star Rating (Within COMMERCIAL breed)	Key profit traits	Index Value	Trait Reliability	Star rating (across all beef breeds)
---------------------------------------	-------------------	-------------	-------------------	--------------------------------------

Expected progeny performance

Calving difficulty (% 3 & 4)

Breed ave: 4.49%,All breeds ave: 4.49%

+2.2%

31%
(Low)

Docility (1-5 scale)

Breed ave: 0,All breeds ave: 0.01

scale

Carcass weight (kg)

Breed ave: 15.49kg,All breeds ave: 15.49kg

-4

26%
(Low)

★

Carcass conformation (1-15 scale)

Breed ave: 1.34,All breeds ave: 1.34

-0.06
scale

14%
(V Low)

★

Expected daughter breeding performance

Daughter calving diff (% 3 & 4)

Breed ave: 5.88%,All breeds ave: 5.88%

+7.14%

12%
(V Low)

Daughter Milk (kg)

Breed ave: 2.09kg,All breeds ave: 2.09kg

+12.7kg

16%
(V Low)

★★★★★

Daughter calving interval (days)

Breed ave: -0.71days,All breeds ave: -0.71days

-3.94days

16%
(V Low)

★★★★★

Additional Information:

Linear composites	Value	Reliability
-------------------	-------	-------------

Muscle

Skeletal

Function

Herd data quality index

N/A

Animal not scored.

Lot 46

ID: 372224243853060

Breed: COMMERCIAL

Sex: Female

DOB: 26-Feb-2017

Owner: Shaun Diver - Brackagh Screggan Tullamore Co Offaly

Breeder: William Kingston - Rockwell Farm Cashel Co Tipperary

Sire: Aherlow Dice P420
IE341283350420

Steil Hero 202

Retties Dale Hogan G009

Gorvagh Ella F207

Aherlow Dido H300

Clooncolligan Amazing

Aherlow Dido D186

Dam: IE341130851491

Tlea Martell 7

Barrowvale Martell 12

Tlea Brenda 51

Rockwell DjB June

Star Rating (Within COMMERCIAL breed)	Economic Indexes	€uro value per progeny	Index Reliability	Star rating (across all beef breeds)
	Terminal Index	-€3	21% (Low)	
	Replacement Index	€102	15% (V Low)	★★★★★
	Maternal Cow Traits :	€102	12%	
	Maternal Progeny Traits :	€0	23%	
	Dairy Beef			

Star Rating (Within COMMERCIAL breed)	Key profit traits	Index Value	Trait Reliability	Star rating (across all beef breeds)
Expected progeny performance				
	Calving difficulty (% 3 & 4) Breed ave: 4.49%,All breeds ave: 4.49%	+2.9%	31% (Low)	
	Docility (1-5 scale) Breed ave: 0,All breeds ave: 0.01	scale		
	Carcass weight (kg) Breed ave: 15.49kg,All breeds ave: 15.49kg	-4	25% (Low)	★
	Carcass conformation (1-15 scale) Breed ave: 1.34,All breeds ave: 1.34	-0.01 scale	13% (V Low)	★

Expected daughter breeding performance				
	Daughter calving diff (% 3 & 4) Breed ave: 5.88%,All breeds ave: 5.88%	+7.58%	9% (V Low)	
	Daughter Milk (kg) Breed ave: 2.09kg,All breeds ave: 2.09kg	+13.4kg	13% (V Low)	★★★★★
	Daughter calving interval (days) Breed ave: -0.71days,All breeds ave: -0.71days	-3.66days	12% (V Low)	★★★★★

Additional Information:

Animal not scored.

Linear composites	Value	Reliability
Muscle		
Skeletal		
Function		

Herd data quality index

N/A

Lot 47

ID: 372224903982055

Breed: COMMERCIAL

Sex: Female

DOB: 28-Feb-2017

Owner: Shaun Diver - Brackagh Screggan Tullamore Co Offaly

Breeder: Alan Reid - Killalee Castletown Geoghegan Mullingar Co Westmeath

Sire: Orbeg Kojak
IE161509410099

Deveron Latimer
G188

Netherton Figo C244

Deveron Lady D129

Drumenney Brenda

Bohey Jasper

Drumenney Rebecca

Dam:
IE191613590430

Star Rating (Within COMMERCIAL breed)	Economic Indexes	€uro value per progeny	Index Reliability	Star rating (across all beef breeds)
	Terminal Index	€19	18% (V Low)	
	Replacement Index	€94	13% (V Low)	★★★★
	Maternal Cow Traits :	€78	10%	
	Maternal Progeny Traits :	€16	19%	
	Dairy Beef			

Star Rating (Within COMMERCIAL breed)	Key profit traits	Index Value	Trait Reliability	Star rating (across all beef breeds)
Expected progeny performance				
	Calving difficulty (% 3 & 4) Breed ave: 4.49%,All breeds ave: 4.49%	+2.9%	26% (Low)	
	Docility (1-5 scale) Breed ave: 0,All breeds ave: 0.01	scale	(V Low)	★★★★
	Carcass weight (kg) Breed ave: 15.49kg,All breeds ave: 15.49kg	+0kg	20% (Low)	★
	Carcass conformation (1-15 scale) Breed ave: 1.34,All breeds ave: 1.34	+0.36 scale	9% (V Low)	★

Expected daughter breeding performance				
	Daughter calving diff (% 3 & 4) Breed ave: 5.88%,All breeds ave: 5.88%	+7.32%	9% (V Low)	
	Daughter Milk (kg) Breed ave: 2.09kg,All breeds ave: 2.09kg	+11.8kg	12% (V Low)	★★★★★
	Daughter calving interval (days) Breed ave: -0.71days,All breeds ave: -0.71days	-1.93days	10% (V Low)	★★★★

Additional Information:

Animal not scored.

Linear composites	Value	Reliability
Muscle		
Skeletal		
Function		

Herd data quality index

N/A

Lot 48

ID: 372224243883096

Breed: COMMERCIAL

Sex: Female

DOB: 11-Mar-2017

Owner: Shaun Diver - Brackagh Screggan Tullamore Co Offaly

Breeder: William Kingston - Rockwell Farm Cashel Co Tipperary

Sire: Aherlow Dice P420
IE341283350420

Steil Hero 202

Retties Dale Hogan G009

Govragh Ella F207

Aherlow Dido H300

Clooncolligan Amazing

Aherlow Dido D186

Dam: IE341130831135

Whinlea Dan
Supersonic-Et

Hazael Eminence Dano-Et

Whinlea Gerris Source

Rockwell Rorry Ali

Rockwell Ali

Star Rating (Within COMMERCIAL breed)	Economic Indexes	€uro value per progeny	Index Reliability	Star rating (across all beef breeds)
	Terminal Index	€3	22% (Low)	
	Replacement Index	€115	17% (V Low)	★★★★★
	Maternal Cow Traits :	€109	15%	
	Maternal Progeny Traits :	€6	23%	
	Dairy Beef			

Star Rating (Within COMMERCIAL breed)	Key profit traits	Index Value	Trait Reliability	Star rating (across all beef breeds)
Expected progeny performance				
	Calving difficulty (% 3 & 4) Breed ave: 4.49%,All breeds ave: 4.49%	+2.1%	31% (Low)	
	Docility (1-5 scale) Breed ave: 0,All breeds ave: 0.01	scale		
	Carcass weight (kg) Breed ave: 15.49kg,All breeds ave: 15.49kg	-4	26% (Low)	★
	Carcass conformation (1-15 scale) Breed ave: 1.34,All breeds ave: 1.34	+0.07 scale	14% (V Low)	★

Expected daughter breeding performance				
	Daughter calving diff (% 3 & 4) Breed ave: 5.88%,All breeds ave: 5.88%	+7.35%	12% (V Low)	
	Daughter Milk (kg) Breed ave: 2.09kg,All breeds ave: 2.09kg	+12.2kg	17% (V Low)	★★★★★
	Daughter calving interval (days) Breed ave: -0.71days,All breeds ave: -0.71days	-4.53days	17% (V Low)	★★★★★

Additional Information:

Animal not scored.

Linear composites	Value	Reliability
Muscle		
Skeletal		
Function		

Herd data quality index

N/A



GET MORE OUT OF
FARMING
GET MORE OUT OF
LIFE

www.farmersjournal.ie



For all the latest farming content, videos and podcasts
download our app at www.farmersjournal.ie/app

IRISH
**FARMERS
JOURNAL**